

INSIDE: 2007 HOME OF THE YEAR IN SNOWMASS

# COLORADO HOMES & LIFESTYLES™

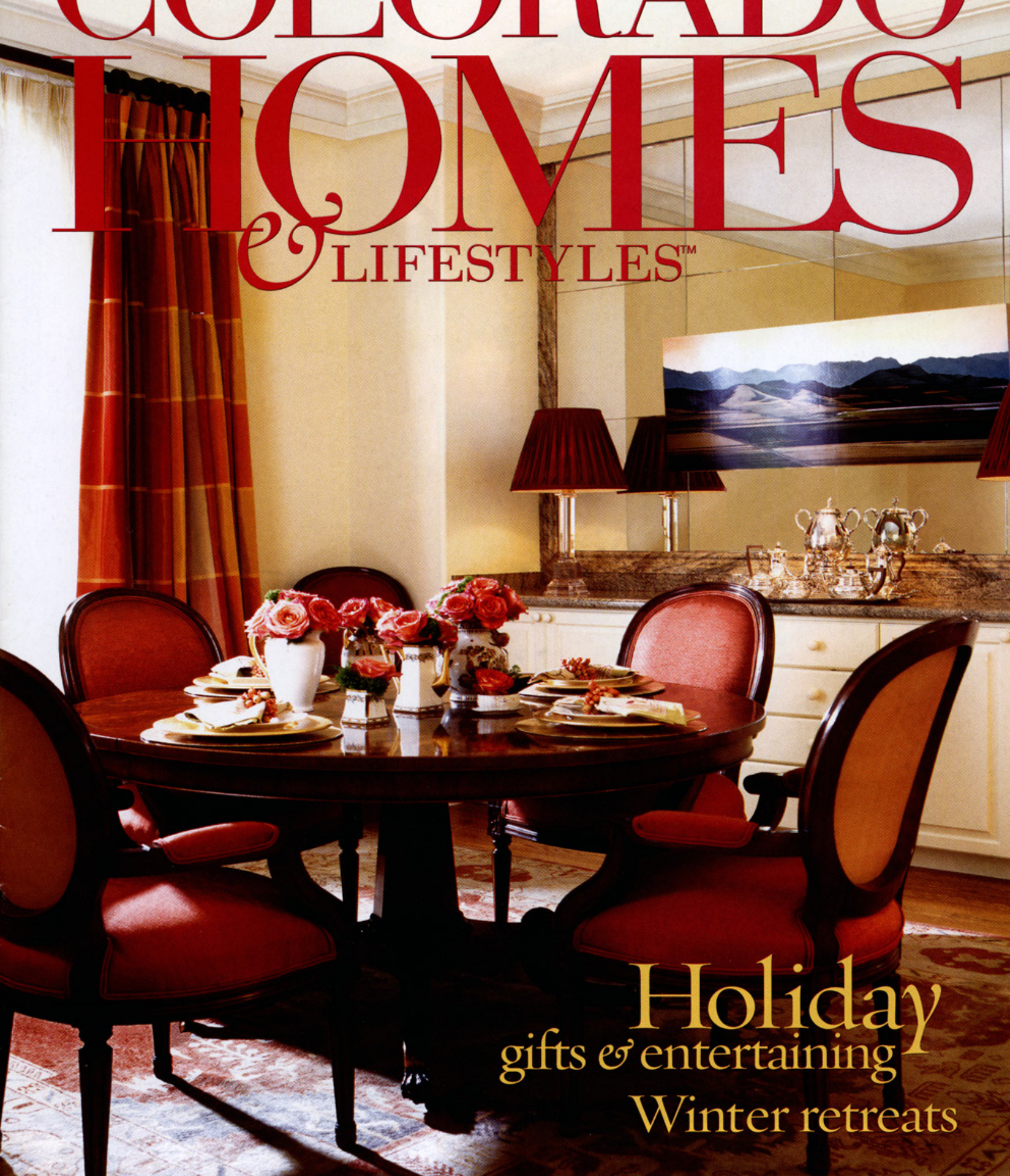

Holiday  
gifts & entertaining  
Winter retreats

HOME *of the* YEAR

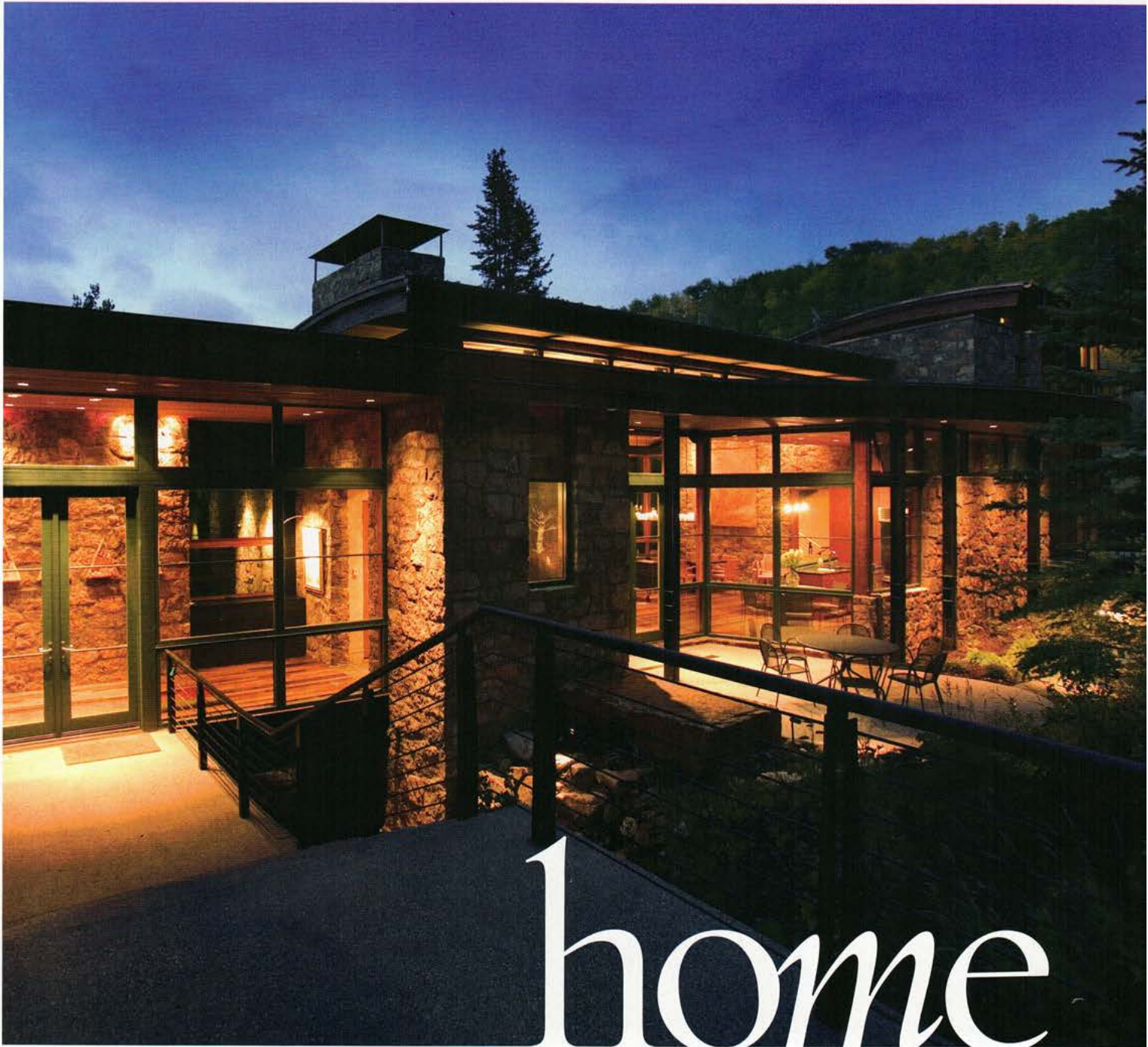

# Home

*CH&L'S 2007 HOME OF THE YEAR* is a stunning marriage of nature and architecture, where crisp, clean lines collide with a panorama of native attributes. As dusk slowly descends on the mountain, the home is shrouded in warm light that reflects the interior's spare graciousness. Floor-to-ceiling windows throughout the residence provide breathtaking views of the natural landscape.



Telluride Gold stone and reclaimed boards from Guinness stout vats add natural warmth and Western ambience to the intimate living room. Plush chenille couches and chocolate leather chairs beg guests to

relax by the fireplace. Mark Rohrig's acrylic on canvas "When the Soul Has Spoken," and a pottery vessel reminiscent of a woven basket, by Michael Wisner, add subtle character to the room.



The view from the entry hall reveals the natural creek, which was the impetus for the home's design.

STORY BY TARA N. WILFONG  
PHOTOGRAPHY BY PAT SUDMEIER

## mountain majesty

When most people envision a mountain retreat, they immediately conjure lodge-style architecture, complete with rustic beams and Western ambience. But for these Midwestern homeowners, their mountain getaway in Snowmass Village is a stunning example of contemporary appeal meets Western chic.

Capturing the essence of the natural landscape, the house was designed around a stream, which gracefully winds its way beneath the entry hall down the south side of the mountain. With such a rare natural focal point, the home is firmly grounded in the Western aesthetic, while the architect's extensive use of glass and steel also pays homage to the paired-down stylings of the contemporary vernacular.

CH&L's 2007 Home of the Year was chosen not only for its distinct interpretation of the setting but also for its peaceful coexistence with its natural surroundings. We sat down with the homeowners and John Cottle of Cottle Carr Yaw Architects, who breathed life into this contemporary creation, to reveal the design attitudes of this majestic mountain retreat.

**CH&L:** What was your initial vision for the home?

**JOHN COTTLE:** The homeowners knew they wanted a nontraditional home on a ski-in/ski-out lot with a creek but they did not have a conception of what that would look like exactly. **HOMEOWNER:** We knew we wanted the architecture to envelop the natural surroundings and complement nature. ▷



**DESIGN DETAILS**

ARCHITECT  
**COTTLE CARR**  
**YAW ARCHITECTS**  
 (970) 927-4925

CONTRACTOR  
**RICK HALEY**  
 Blue River Construction  
 (970) 704-1963

LANDSCAPE  
 ARCHITECT  
**JULIE MARSHAL**  
 Mt. Daly Enterprises, LLC  
 (970) 963-9896

CUSTOM GLASS  
 ACCENTS  
**DARCY FERRILL**  
 Trellage-Ferrill  
 (612) 781-1225

INTERIOR DESIGN  
**BARBARA SIGEL**  
 Barbara Sigel Interior  
 Design  
 (952) 474-2928  
 (239) 261-5985

WOOD FURNITURE  
**JEFFRY MANN**  
 Jeffry Mann Gallery of  
 Fine Woodworking  
 (208) 823-0074



*(above)* The front of the home faces south, a much-coveted exposure, especially for those who enjoy outdoor living. *(below)* Adding a fresh burst of color to the entry foyer are painted wood panels that greet guests as they enter the home. Accenting the unique wooden floors is a handmade rug from Nepal, purchased from Aubry Angelo Gallery.



*(below)* Cool and contemporary, the kitchen features fir cabinets and stainless-steel appliances. Adding another dimension in texture, a long glass bar and glass backsplash complement the home's modern façade, while a stainless-steel table and chairs add visual punch ▷



**CH&L:** How did you meld the Western aesthetic together with the contemporary architecture?

**JC:** We combined contemporary attitudes and materials, such as an exposed steel structure and very large areas of glass, with traditional, natural materials, such as stone and wood.

**CH&L:** You've mentioned "attitudes" quite a bit; how would you describe this home's attitude?

**JC:** I like to think in terms of design attitude rather than style. For this home, we looked at the attributes of the site and devised a plan. We wanted to create a forward-thinking building that respected and paid homage to the region.

**CH&L:** What unique touches did you incorporate?

**H:** I wanted concrete floors throughout, but my husband really wanted wood. Our builder found a flooring product that was

made from recycled Guinness stout vats. Being Irish, my husband loved it immediately. **JC:** Our challenge was that the Guinness vats were really dark and bold, so we mixed in some boards from cider vats. But overall, this was a great example of a natural material that added texture and significance to this contemporary form.

**CH&L:** During the design and build phase, did you encounter any construction challenges?

**H:** The primary reason we bought this lot was because of the creek, and it turned out to be our biggest challenge. We had to work with the Army Corps of Engineers to devise a way to build our home without disrupting the natural flow of the creek. We found a way to have the best of both worlds by spanning the creek and adding to the surrounding natural plants. **JC:** We also had a lot of building restraints that made this construction envelope very

tight. In Snowmass, there is a maximum floor limit of 4,925 square feet, and we came within two feet of that limit; we were also right on the height limit for the area. In mature Western resorts the pressure to build is very strong, so the local communities regulate construction for the protection of the greater community.

**CH&L:** For such a contemporary residence, how did you make it feel warm and inviting?

**H:** We designed the house to have small bedrooms and larger gathering areas so our whole family could be together in one space. Because of this, the house exudes warmth. Instead of a huge, vacuous home, we wanted something that would be comfortable for just the two of us, but that could contain the wonderful chaos of family. Our home is simple and unpretentious, like us, but it is really our family that gives it true character. □



*(clockwise from top)* Although the home is built on a cul-de-sac in Snowmass Village, its placement and natural attributes give the appearance of a secluded retreat in the middle of the wilderness. The master bedroom, with its curved ceiling, is an intimate oasis of form and function. Besides adding warmth on a chilly night, the fireplace also serves as a resting place for a Darcy Ferrill glass creation. Hanging above the bed is Ashley Collins' charcoal on wood "Ever." With the homeowners' extended family of eight children, three sons-in-law and five grandchildren, bunk beds in the garage apartment were not only a great design element but also a necessity for accommodating their large brood. Outdoor living takes on a new dimension in this fantastic patio retreat, complete with trickling water, pond and fire pit.



The master bathroom is contemporary to the core. Glass "barn doors" open into an angular shower that is a combination of transparent and translucent glass. The bathtub, a favorite of the grandchildren, is a transparent glass box that elevates bathing to an art form.



**Blue River Construction Management, LLC**  
162 Midland Avenue  
Basalt, CO 81621  
970-704-1963  
[Info@blueriverconstruction.net](mailto:Info@blueriverconstruction.net)